Mississippi Canyon 252 - Projected Trajectory 8 May 2010, 1800

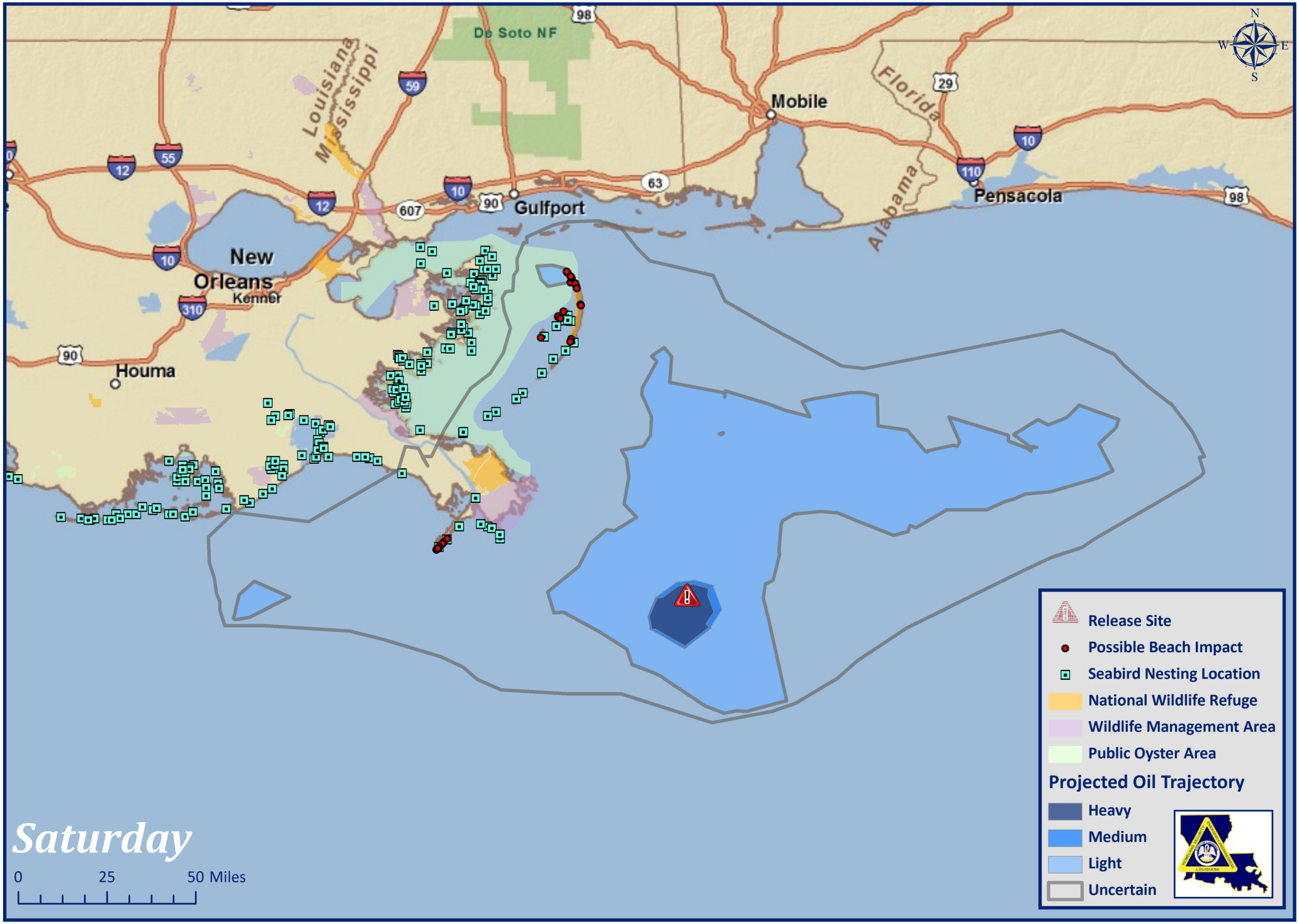

Sources: ESRI, NOAA, LDWF & USCG, Date Produced: 8 May 2010 - 0930