Mississippi Canyon 252 - Projected Trajectory 29 May 2010, 1200

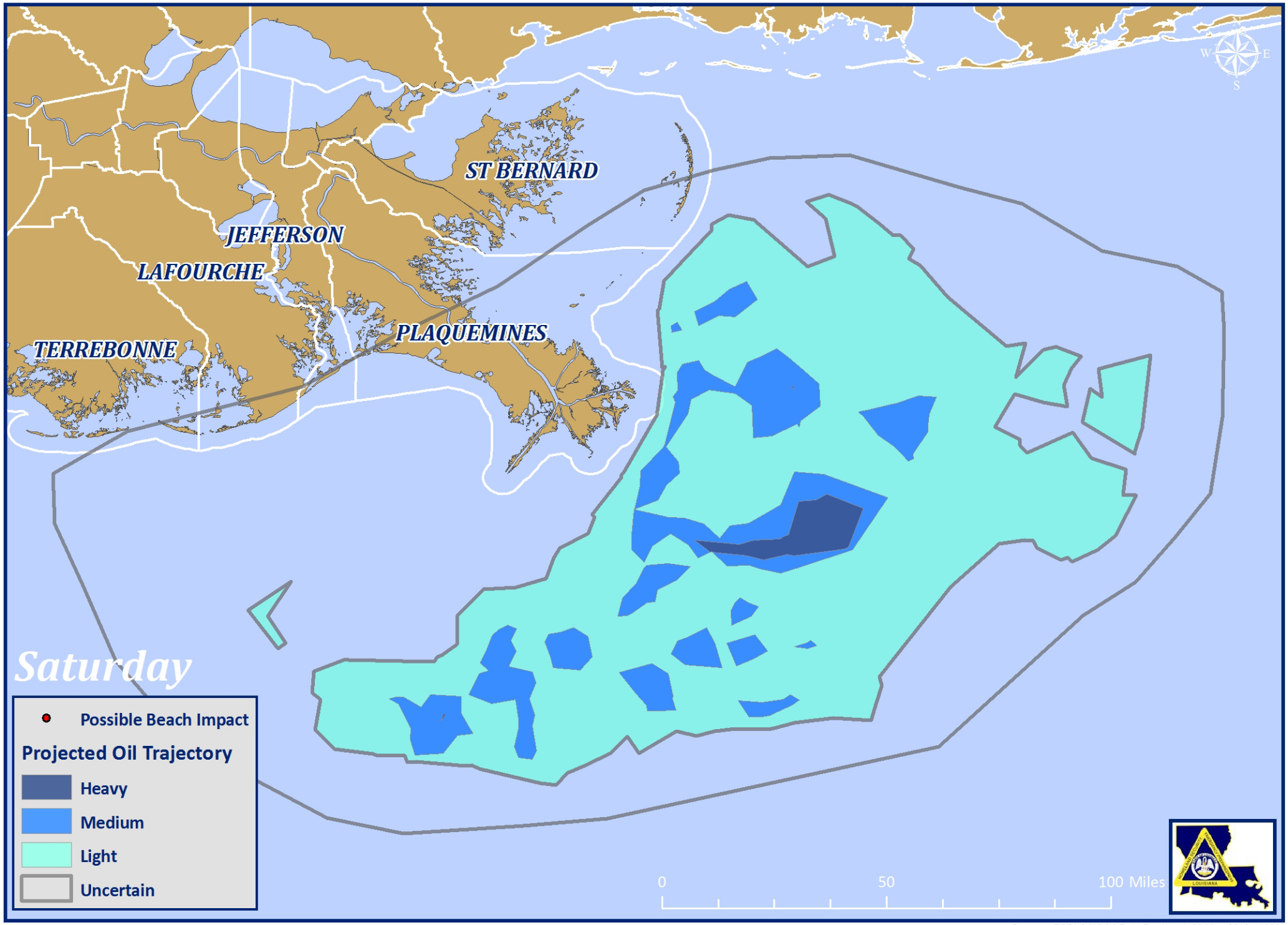

Sources: ESRI & NOAA Date Produced: 29 May 2010 - 1330