Mississippi Canyon 252 - Projected Trajectory 24 May 2010, 1200

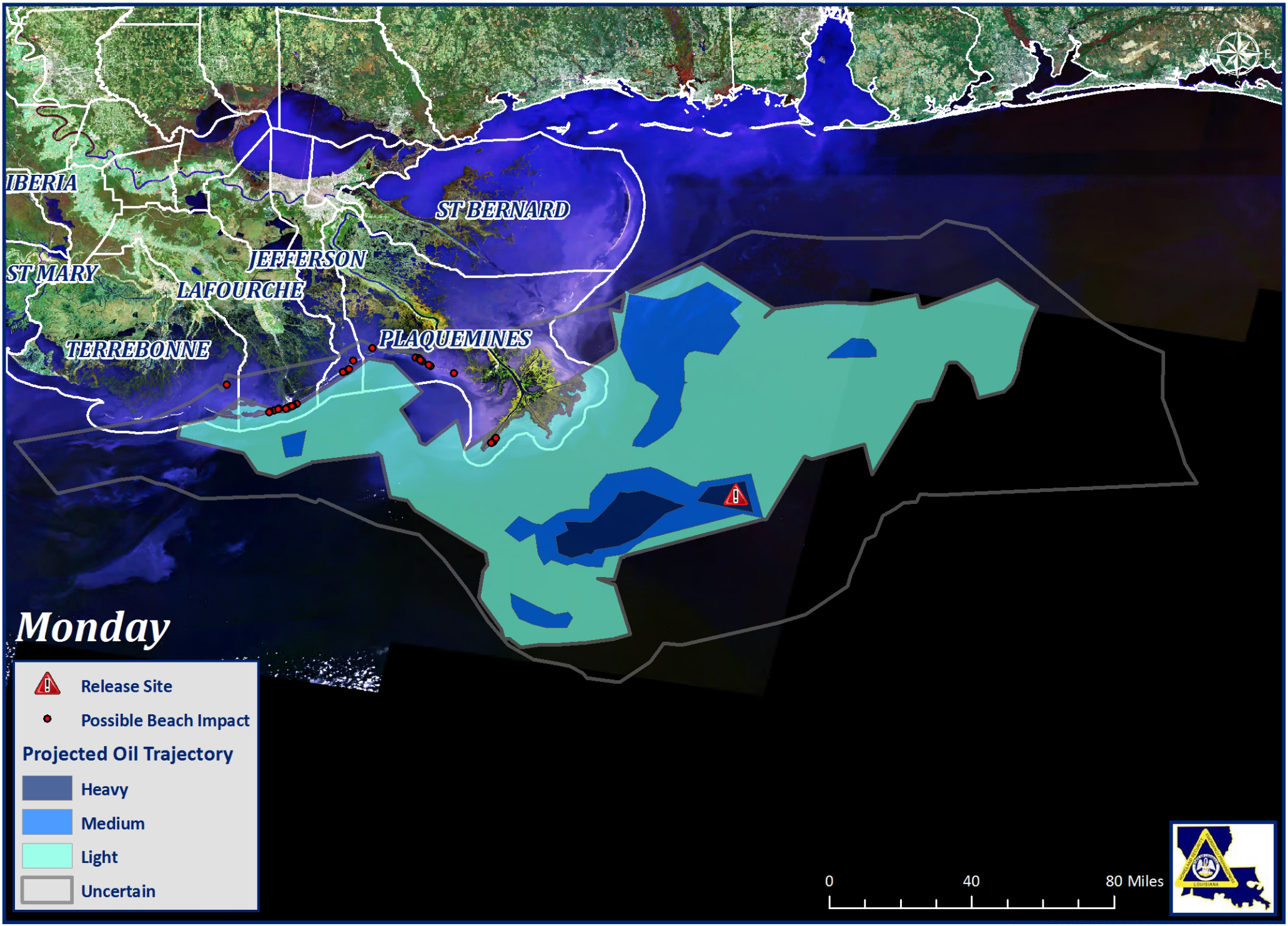

Sources: ESRI & NOAA, Date Produced: 23 May 2010 - 1700