Mississippi Canyon 252 - Projected Trajectory 21 May 2010, 0600

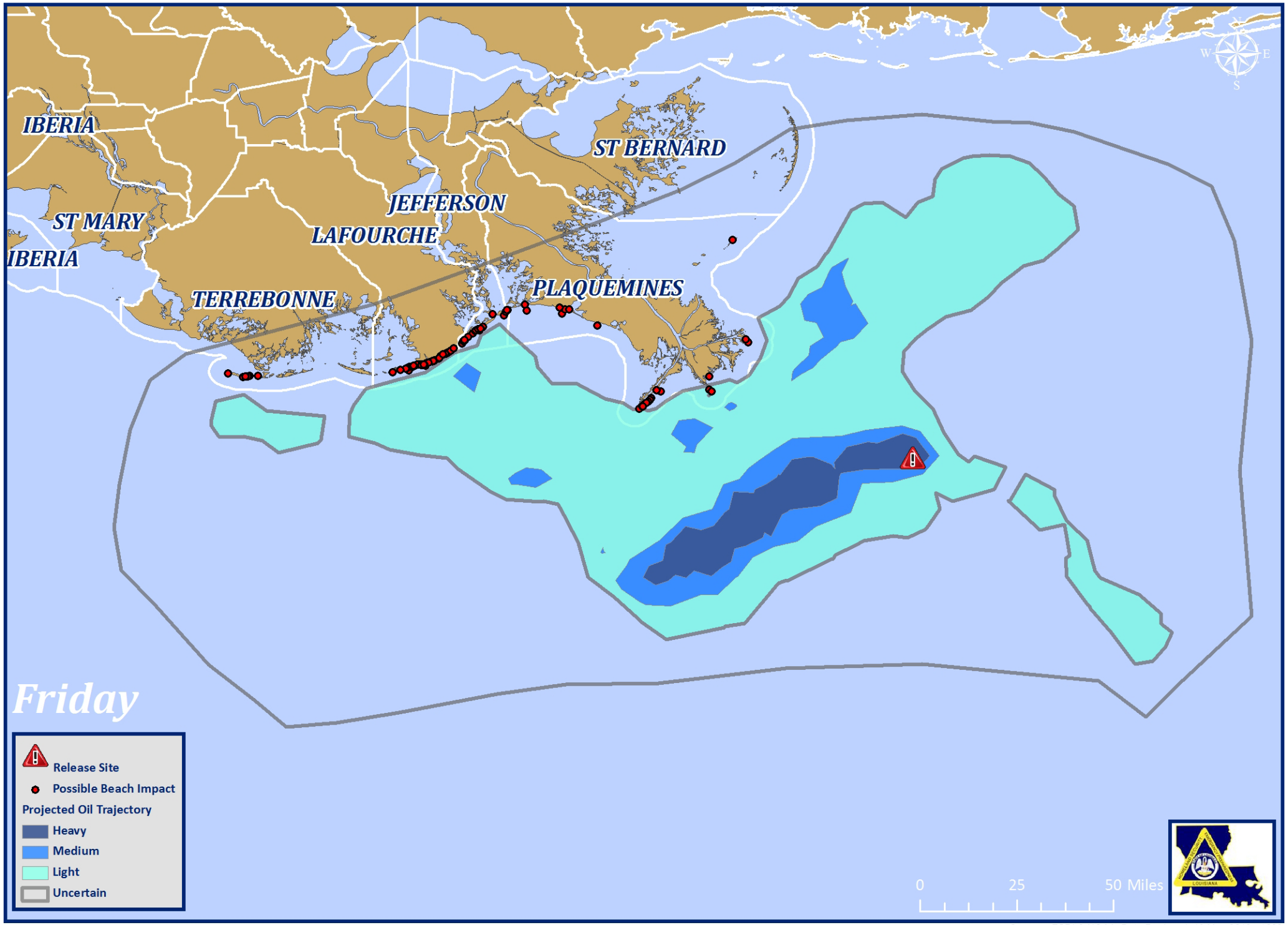

Sources: ESRI & NOAA, Date Produced: 19 May 2010 - 1600