Mississippi Canyon 252 - Projected Trajectory 18 May 2010, 1800

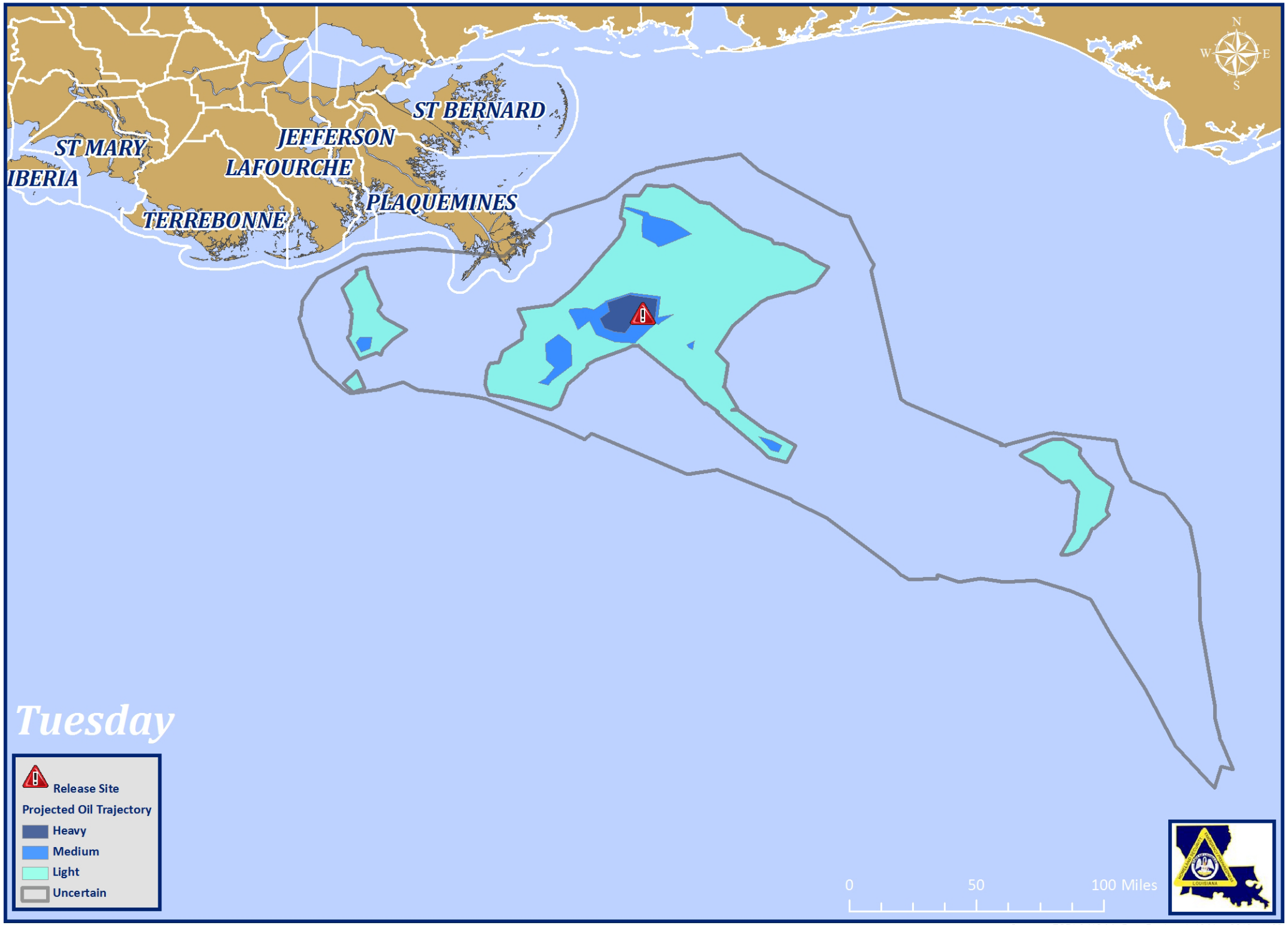

Sources: ESRI & NOAA, Date Produced: 18 May 2010 - 1100