Mississippi Canyon 252 - Projected Trajectory 18 May 2010 1800

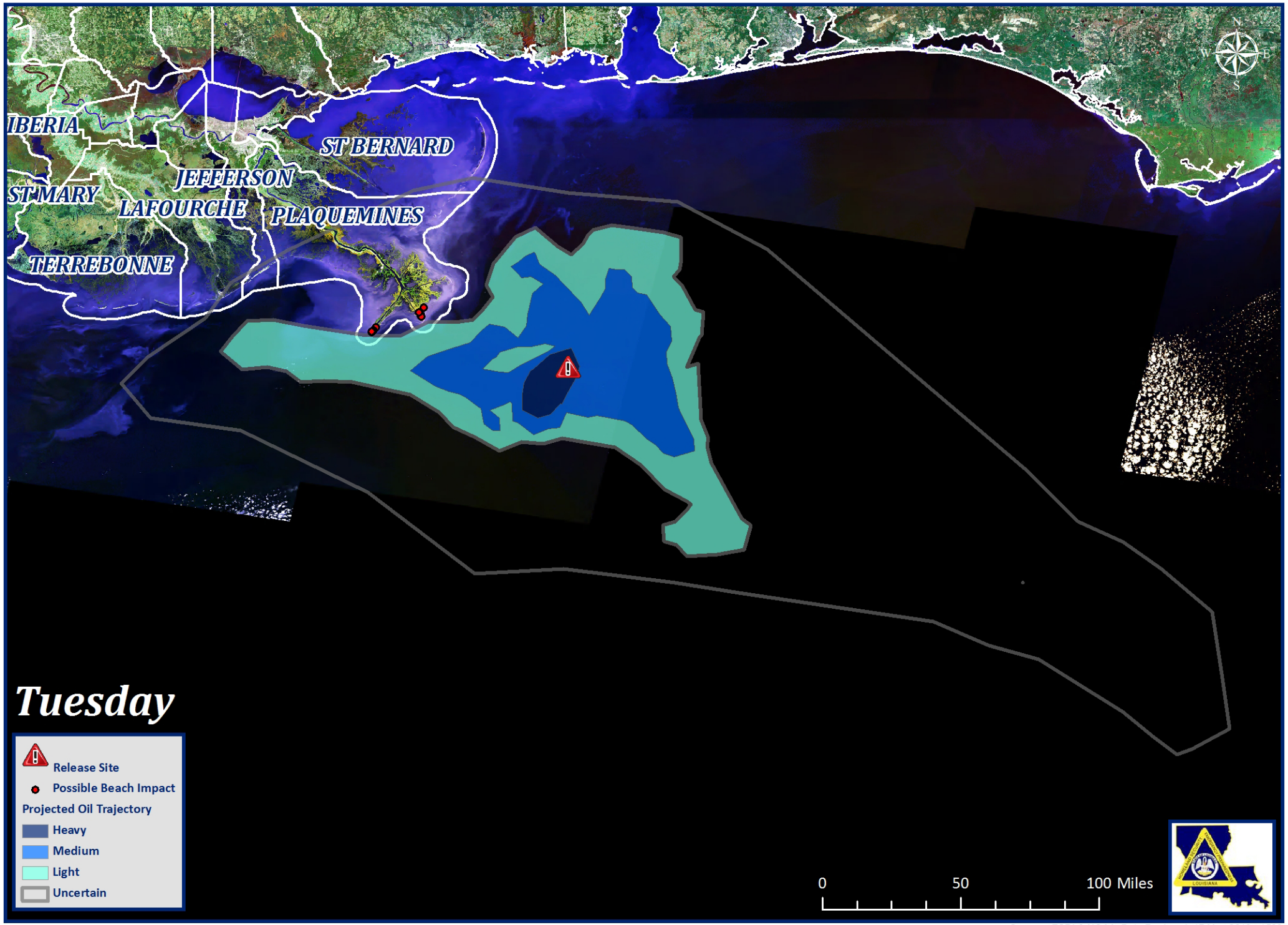

Sources: ESRI & NOAA, Date Produced: 17 May 2010 - 1530