# Mississippi Canyon 252 - Projected Oil Trajectory 9 June 2010, 1200

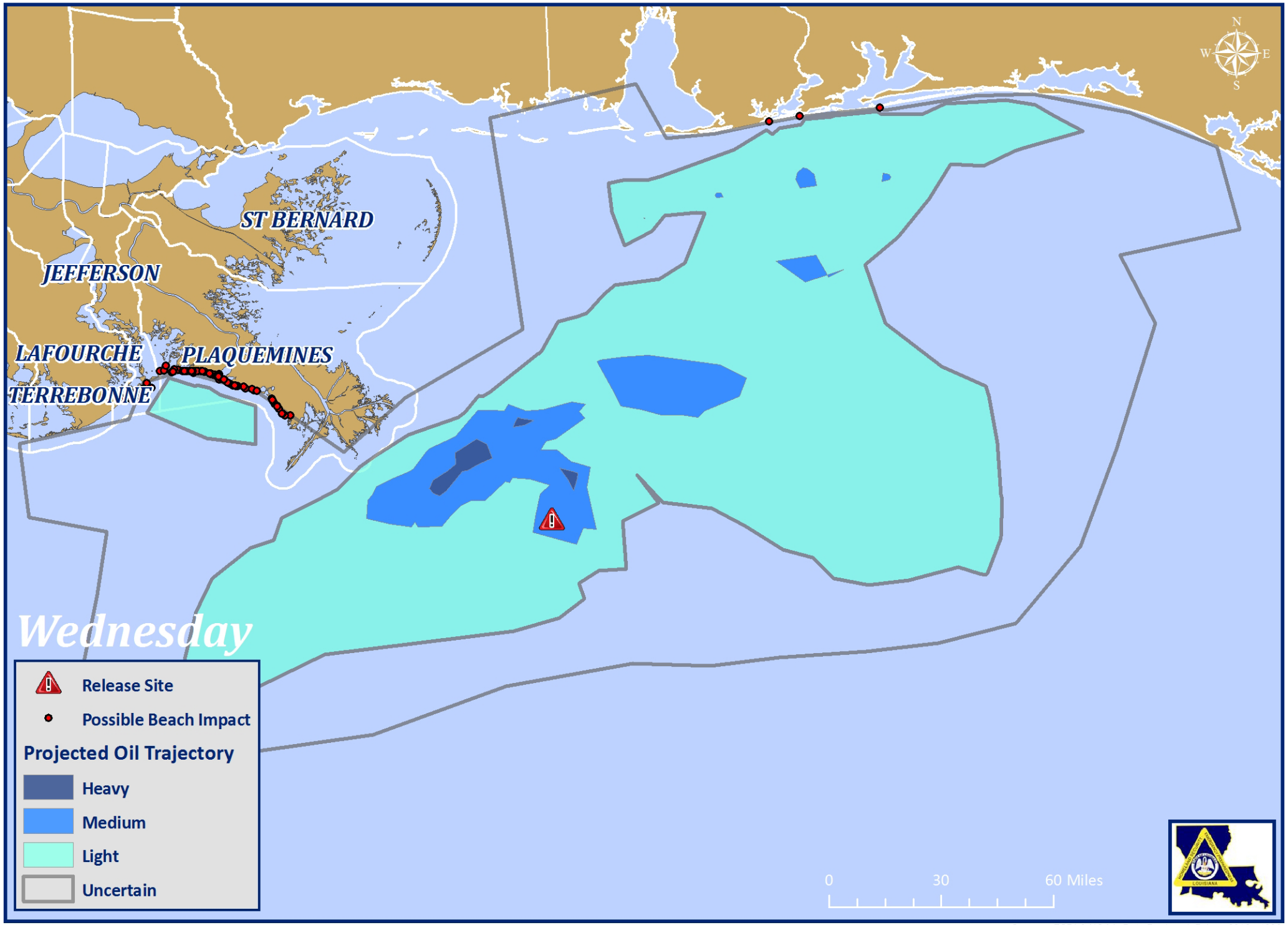


Sources: ESRI & NOAA, Date Produced: 7 June 2010 - 1000