Mississippi Canyon 252 - Projected Trajectory 6 June 2010, 1200

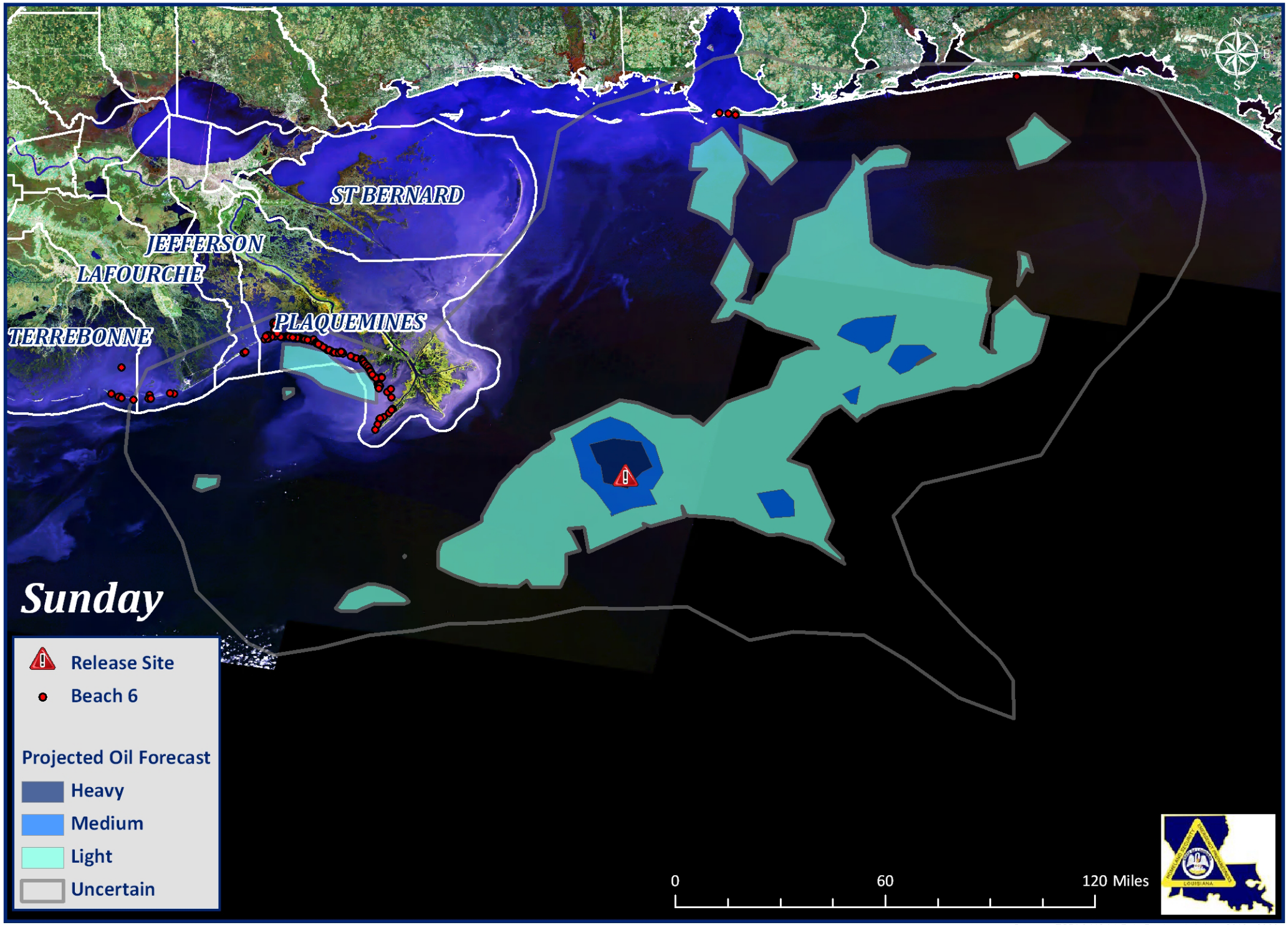

Sources: ESRI & NOAA Date Produced: 4 June 2010 - 0930