Mississippi Canyon 252 - Projected Trajectory 4 June 2010, 1200

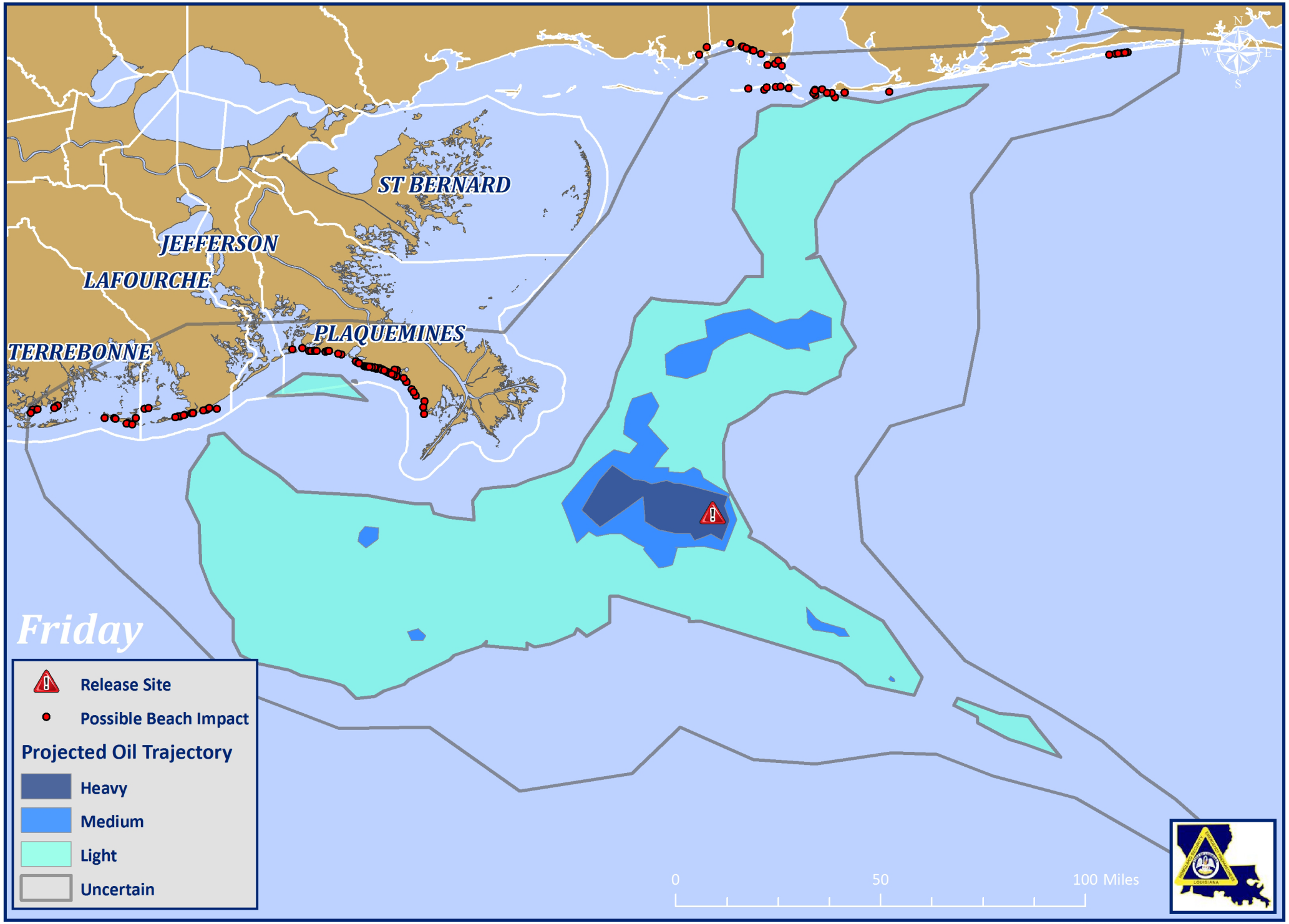

Sources: ESRI & NOAA Date Produced: 3 June 2010 - 1530