Mississippi Canyon 252 - Projected Trajectory 3 June 2010, 1200

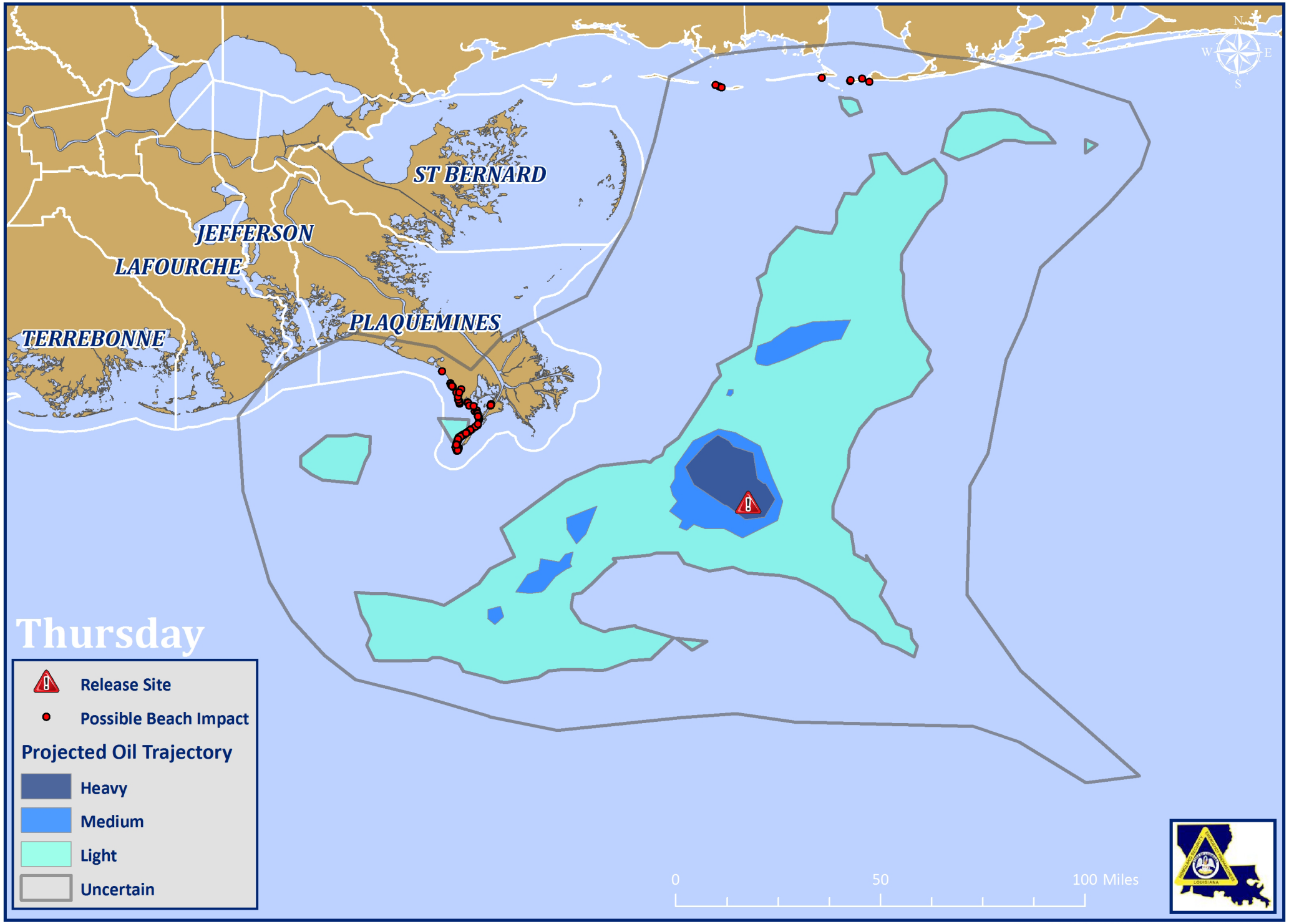

Sources: ESRI & NOAA Date Produced: 2 June 2010 - 0730