Mississippi Canyon 252 - Projected Trajectory 23 June 2010, 1200

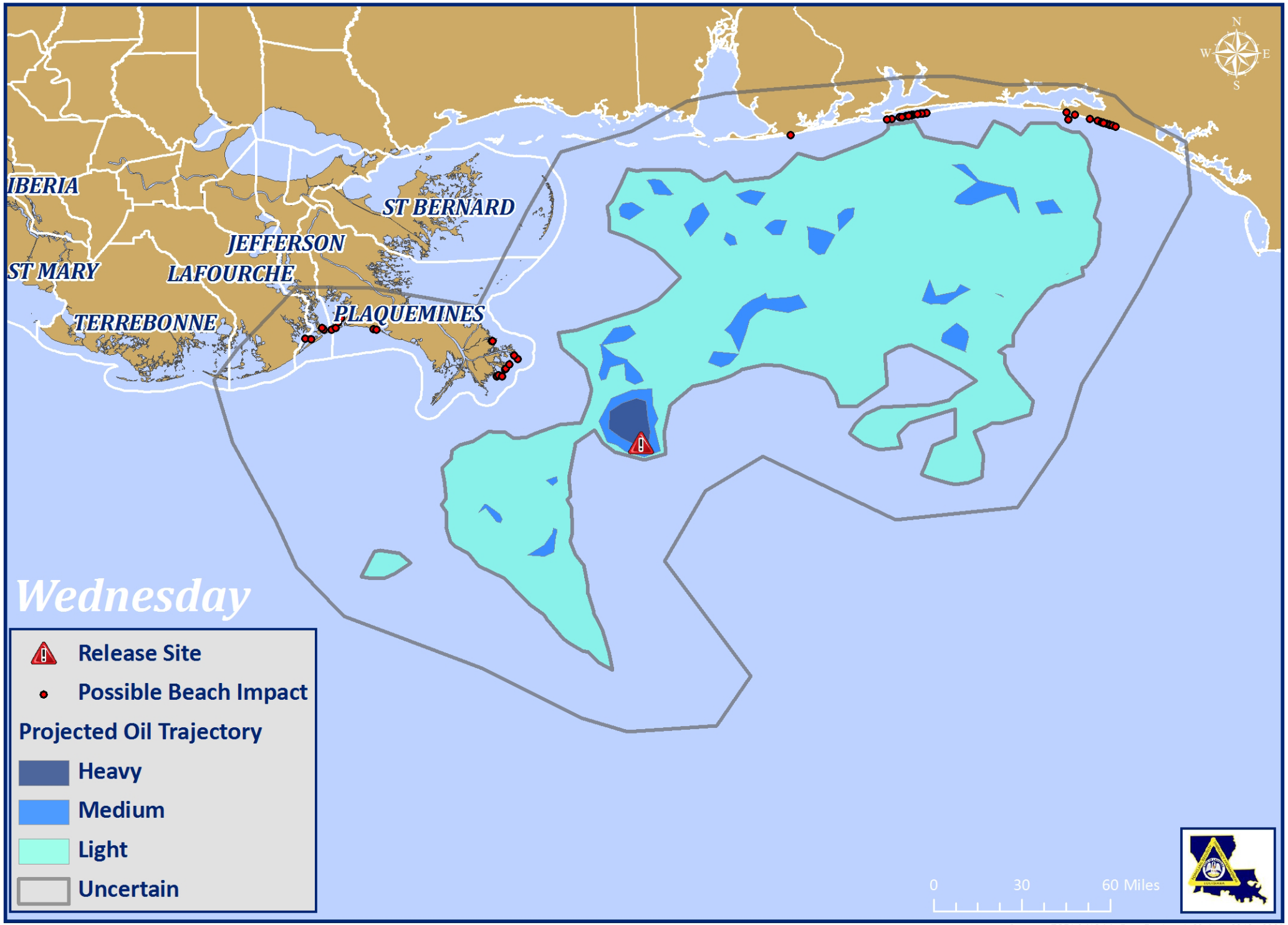

Sources: ESRI & NOAA, Date Produced: 23 June 2010 - 0800