Mississippi Canyon 252 - Projected Oil Trajectory 22 June 2010, 1200

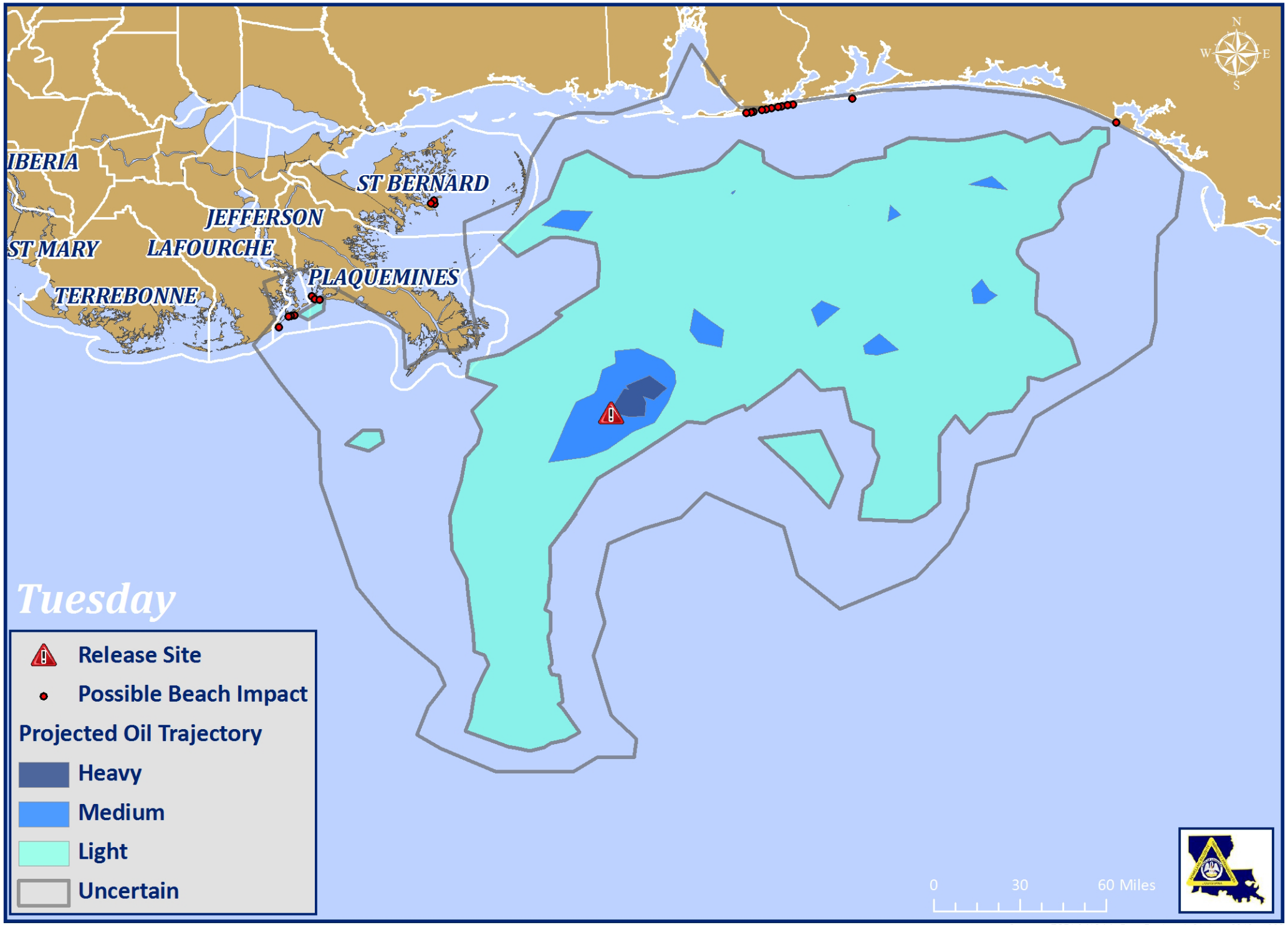

Sources: ESRI & NOAA, Date Produced: 21 June 2010 - 1030