Mississippi Canyon 252 - Projected Oil Trajectory 20 June 2010, 1200

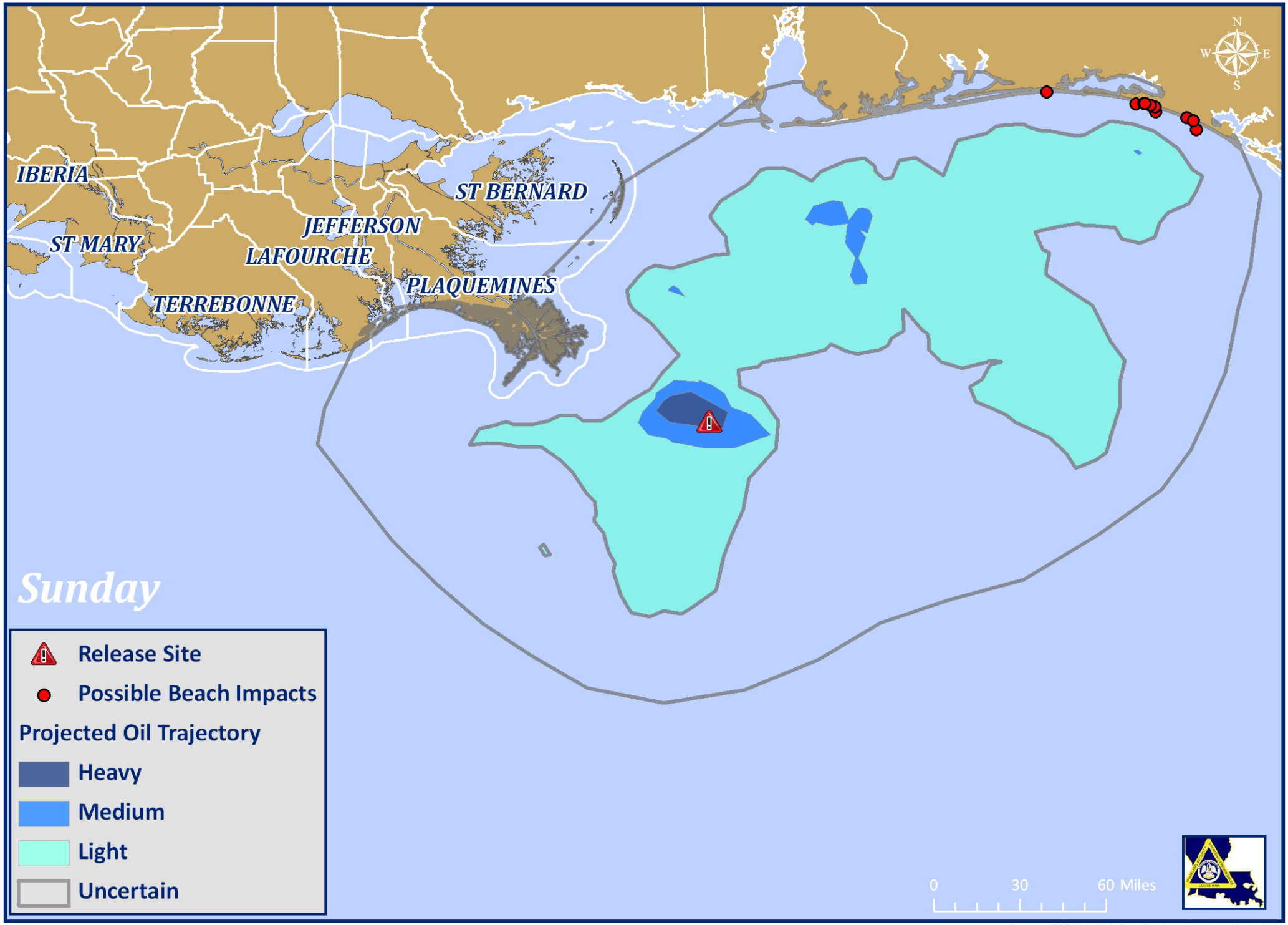

Sources: ESRI & NOAA, Date Produced: 18 June 2010 - 0900