Mississippi Canyon 252 - Projected Trajectory 13 June 2010, 1200

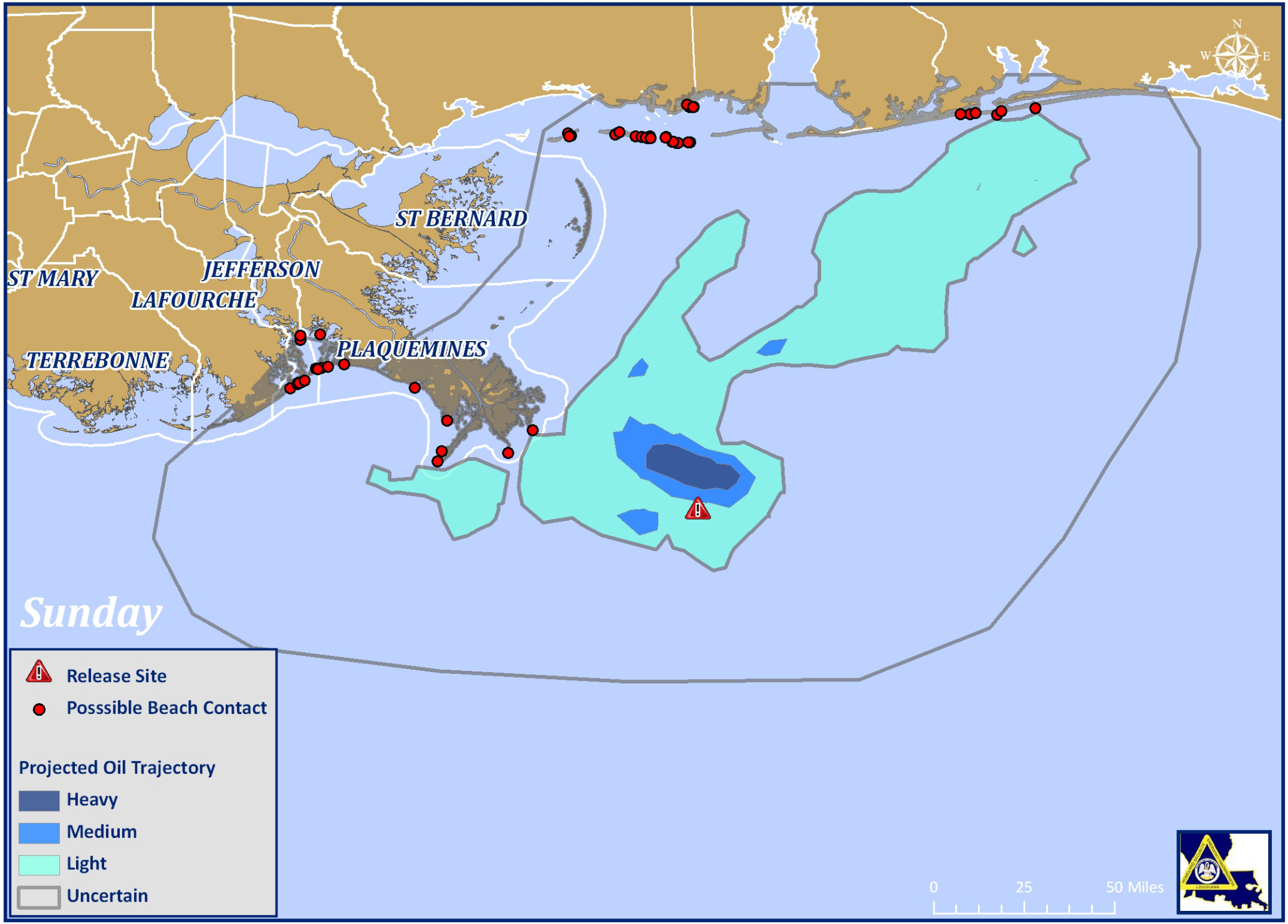

Sources: ESRI & NOAA, Date Produced: 11 June 2010 - 0830