Mississippi Canyon 252 - Projected Trajectory 10 June 2010, 1200

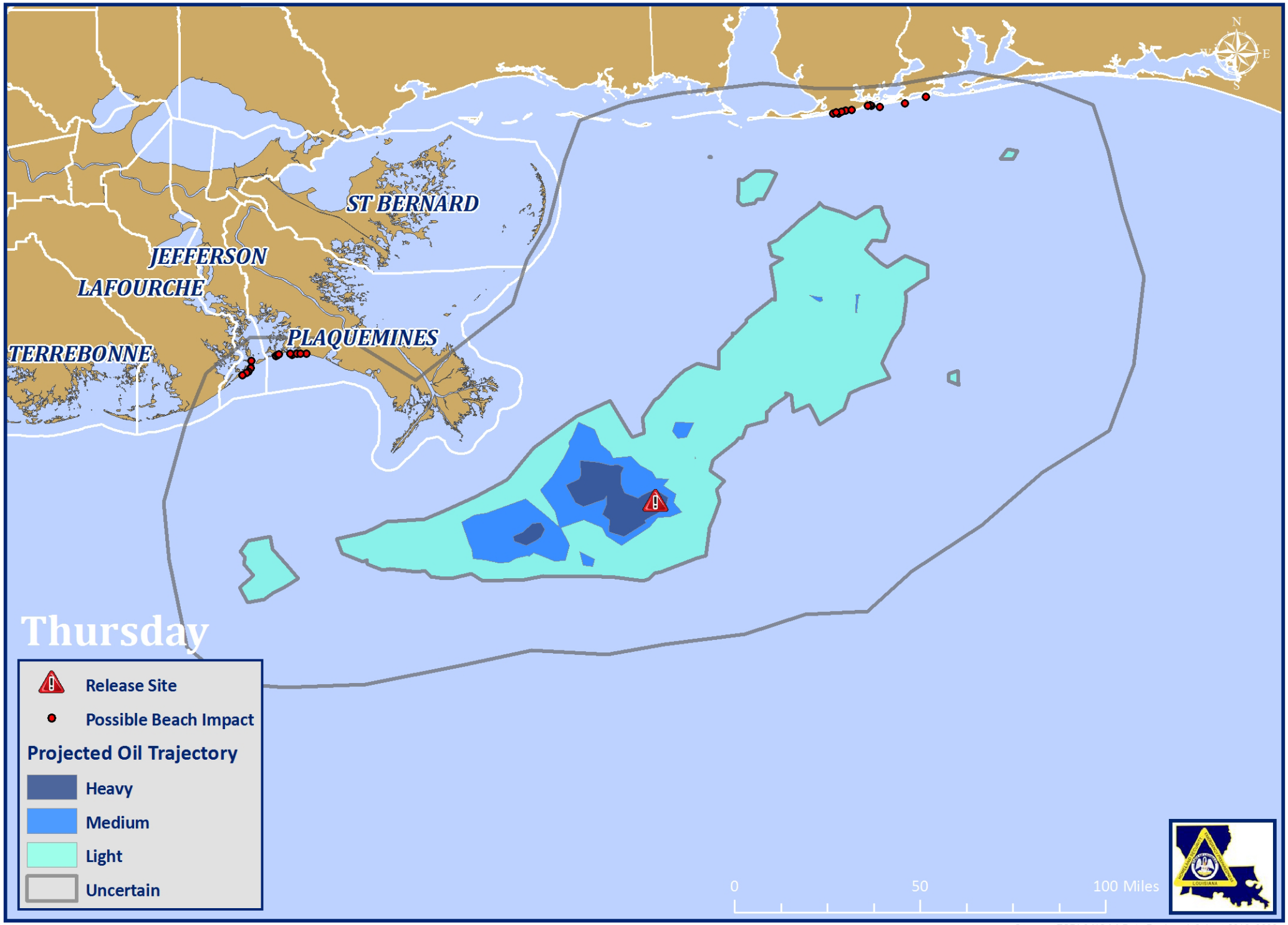

Sources: ESRI & NOAA Date Produced: 8 June 2010, 0930