Mississippi Canyon 252 - Projected Trajectory 3 July 2010, 1200

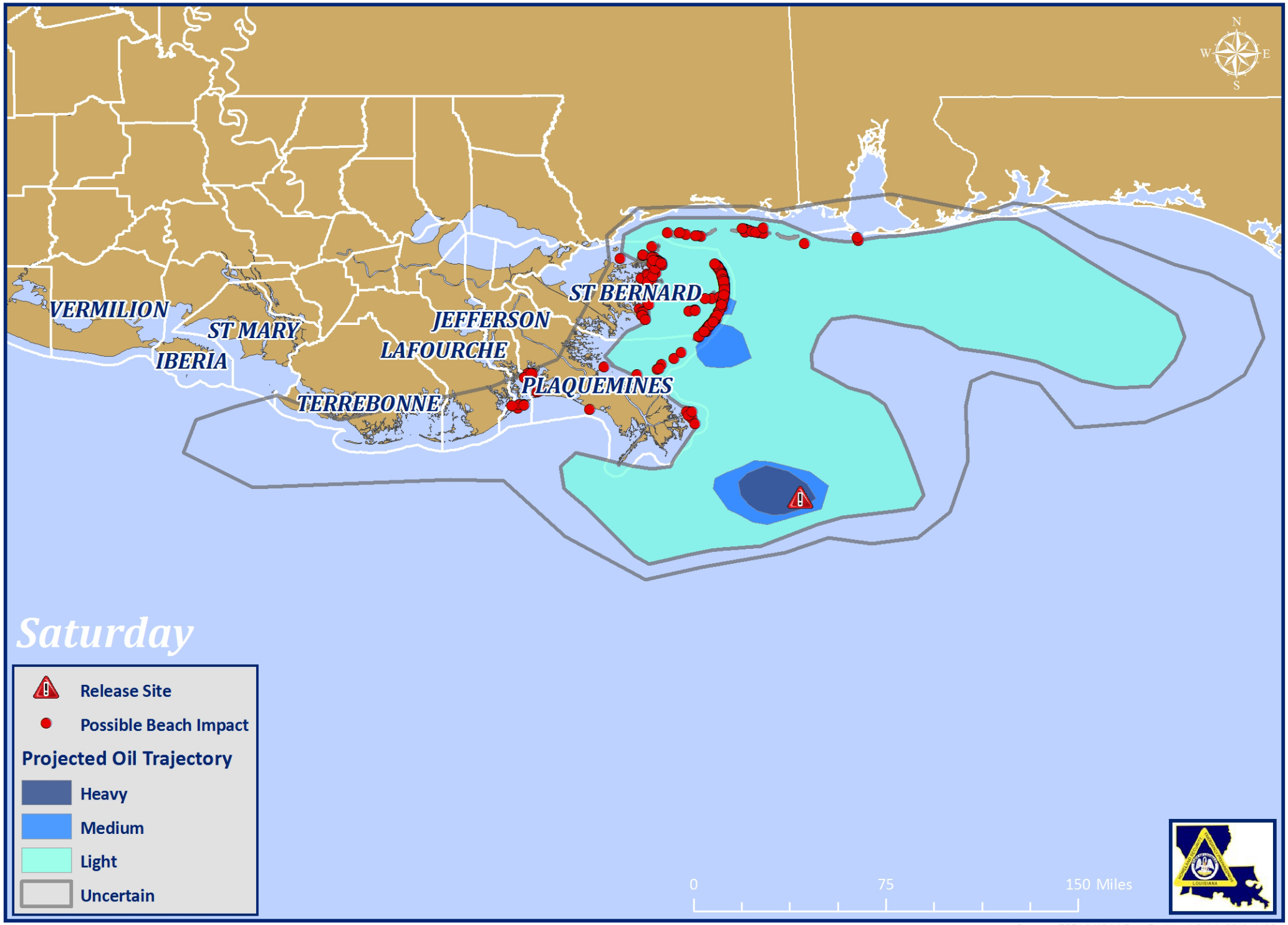

Sources: ESRI & NOAA Date Produced: 3 July 2010, 1400