Mississippi Canyon 252 - Projected Trajectory 27 July 2010, 1200

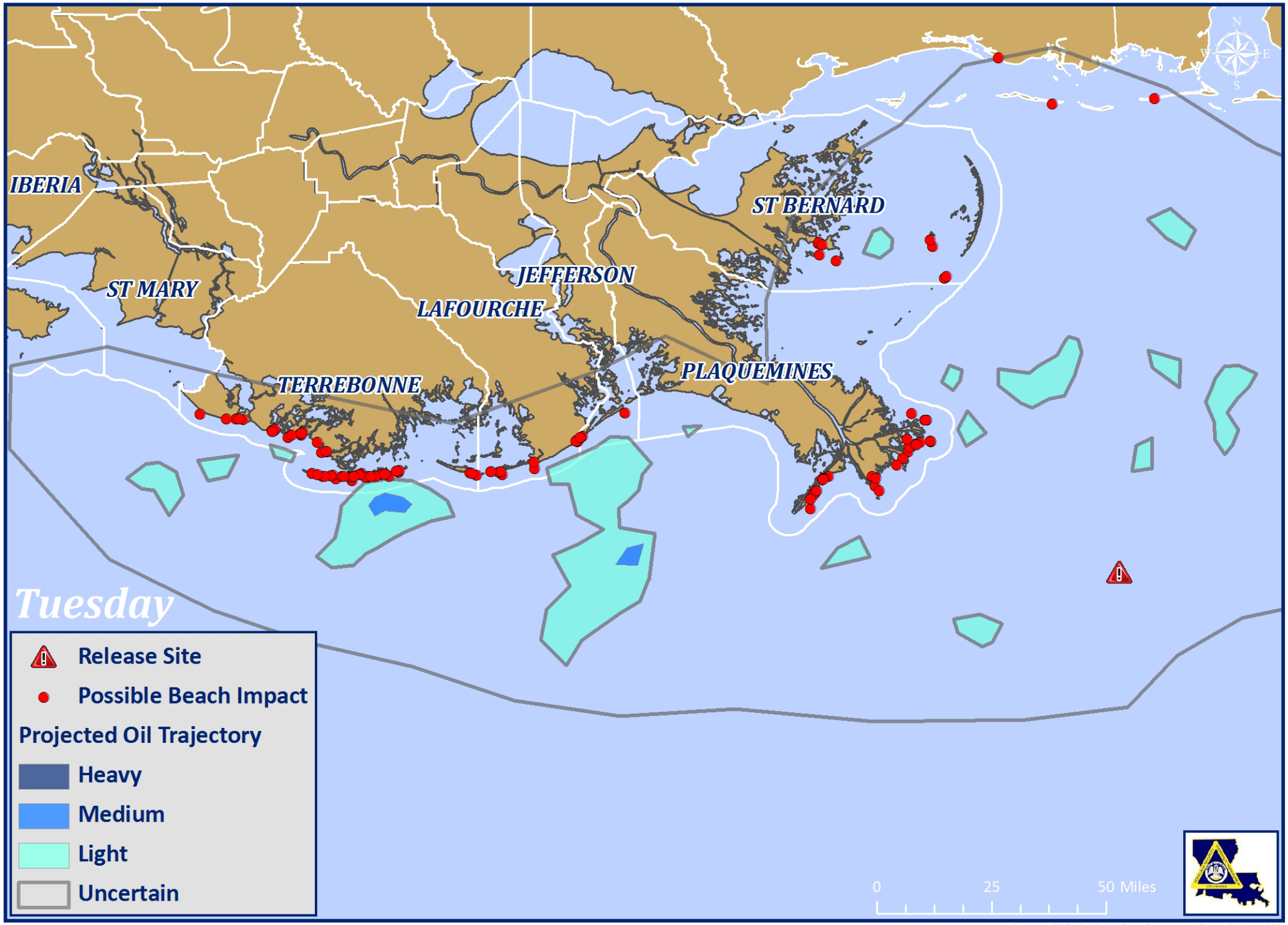

Sources: ESRI & NOAA, Date Produced: 27 July 2010 - 1000