Mississippi Canyon 252 - Projected Trajectory 25 July 2010 - 1200

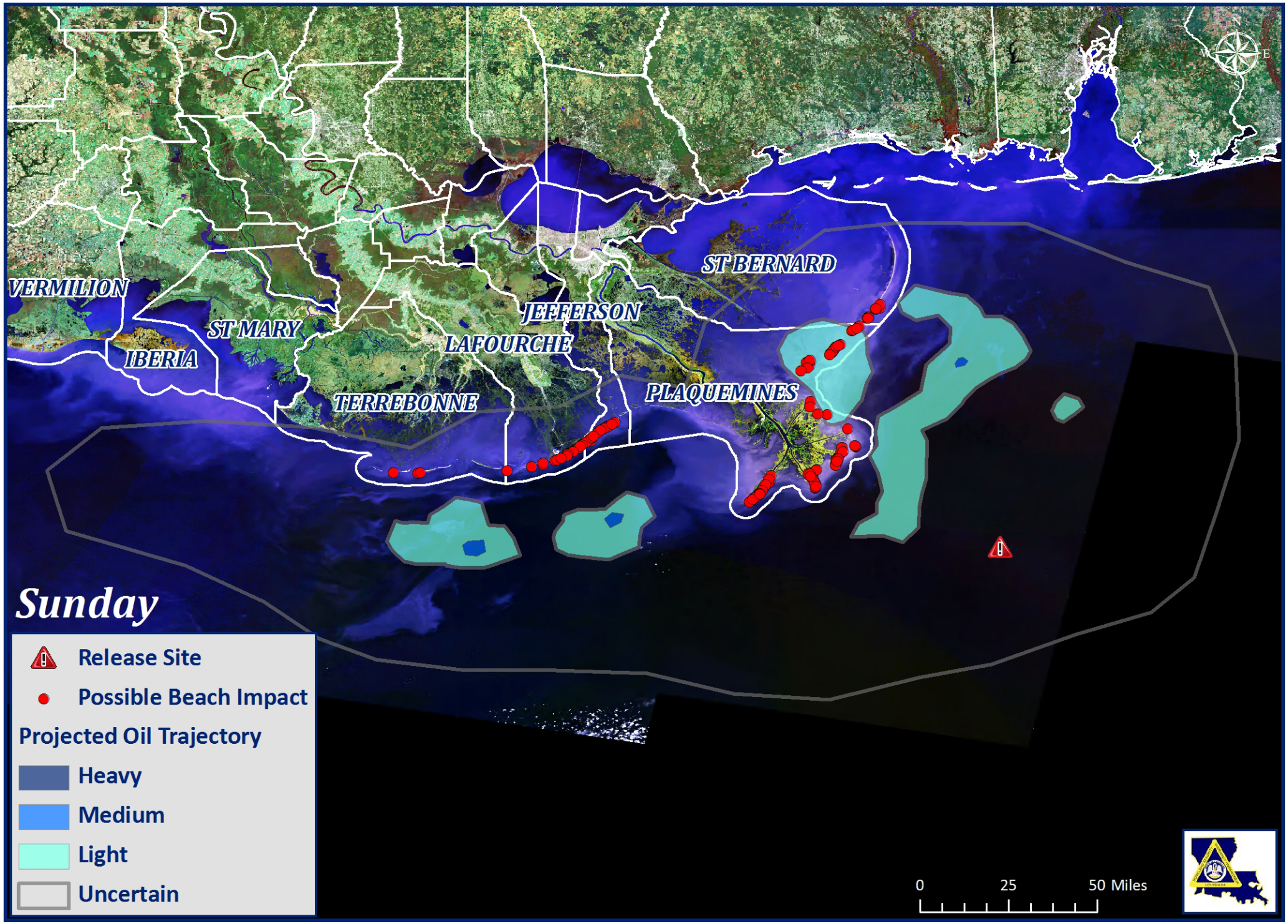

Sources: ESRI & NOAA, Date Produced: 23 July 2010 - 0915