Mississippi Canyon 252 - Projected Trajectory 22 July 2010, 1200

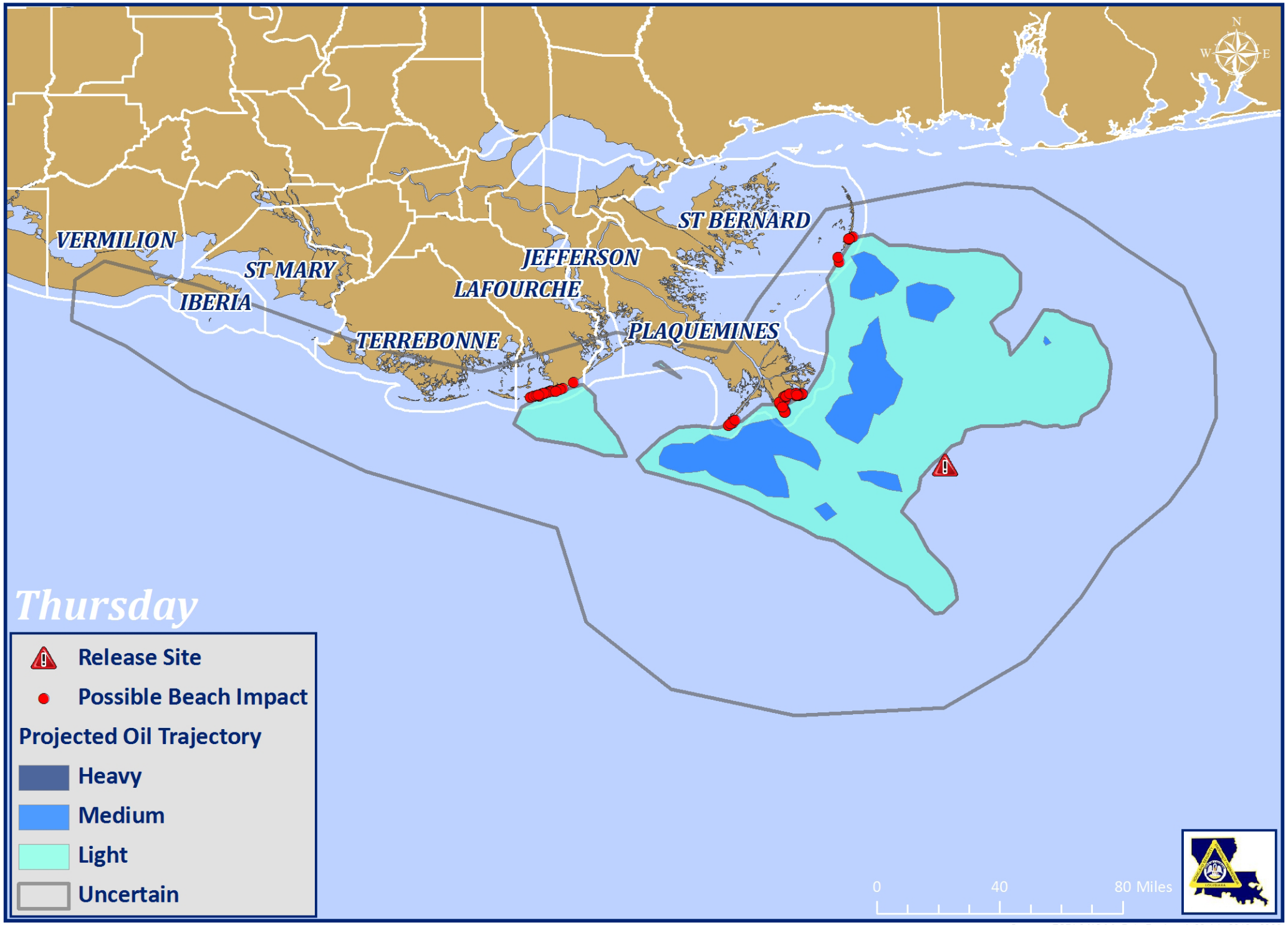

Sources: ESRI & NOAA, Date Produced: 20 July 2010 - 0930