Mississippi Canyon 252 - Projected Trajectory 21 July 2010, 1200

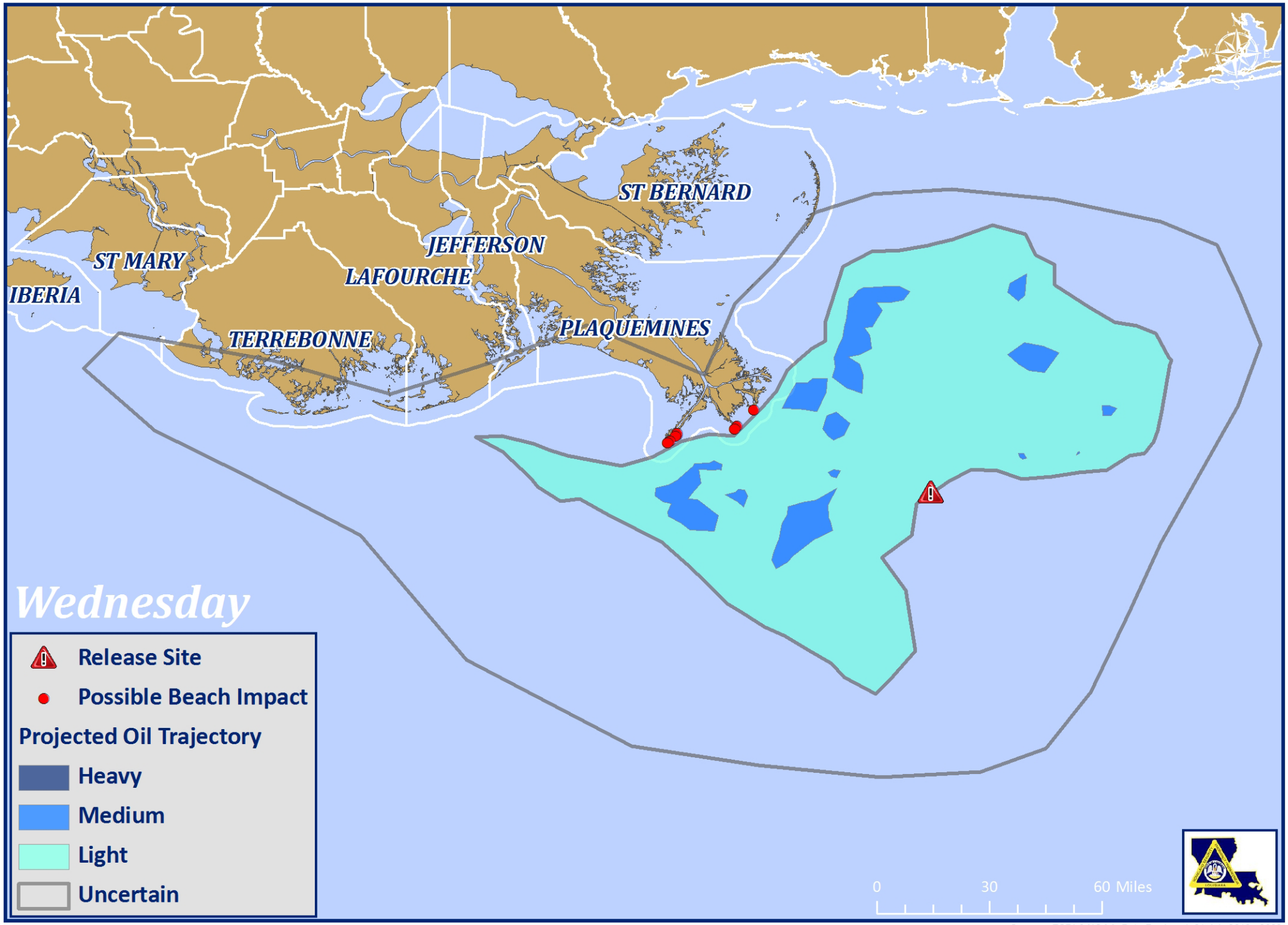

Sources: ESRI & NOAA, Date Produced: 21 July 2010 - 0900