Mississippi Canyon 252 - Projected Trajectory 10 July 2010, 1200

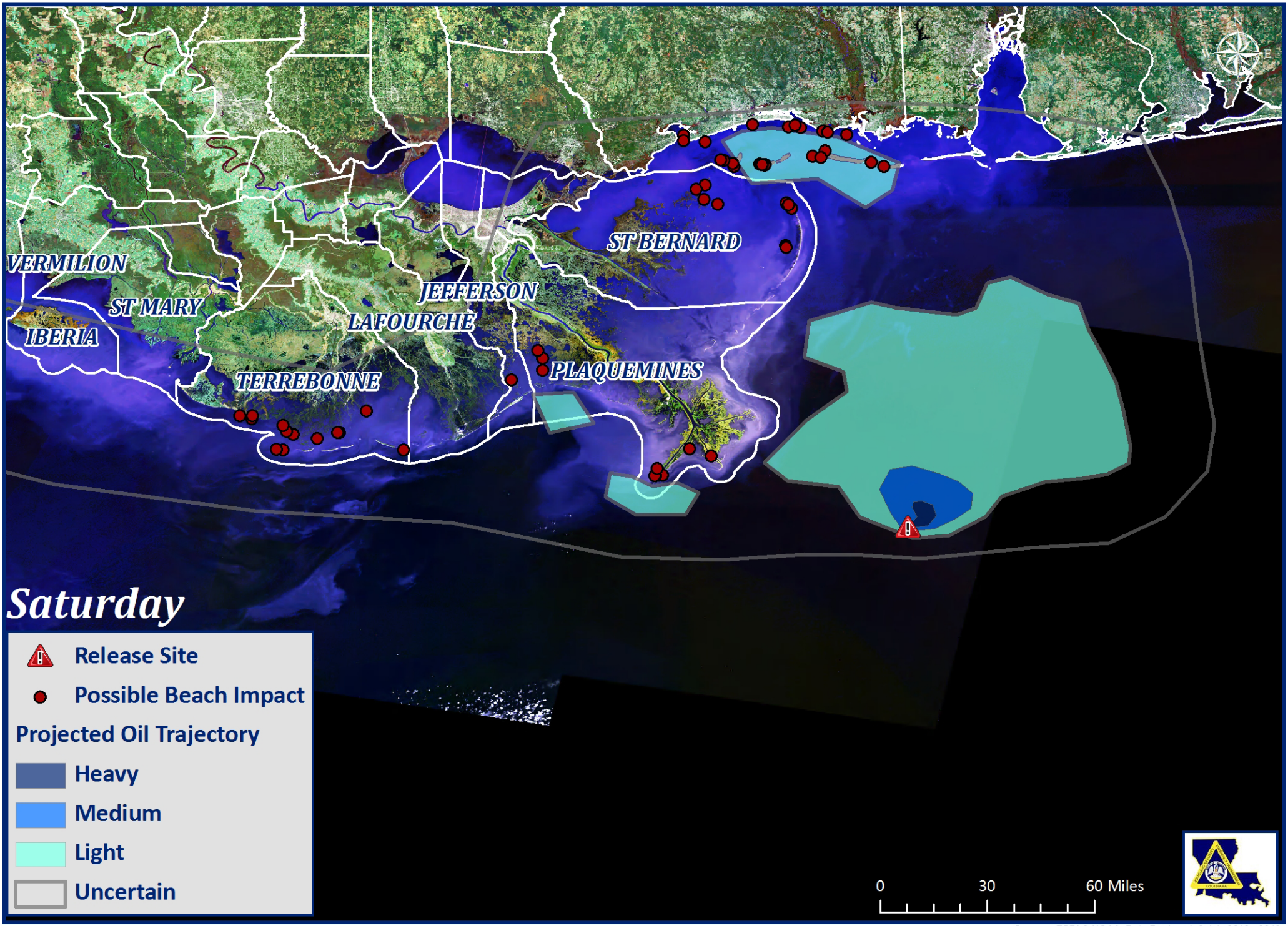

Sources: ESRI & NOAA, Date Produced: 9 July 2010 - 0940