Mississippi Canyon 252 - Projected Trajectory 6 May 2010, 1800

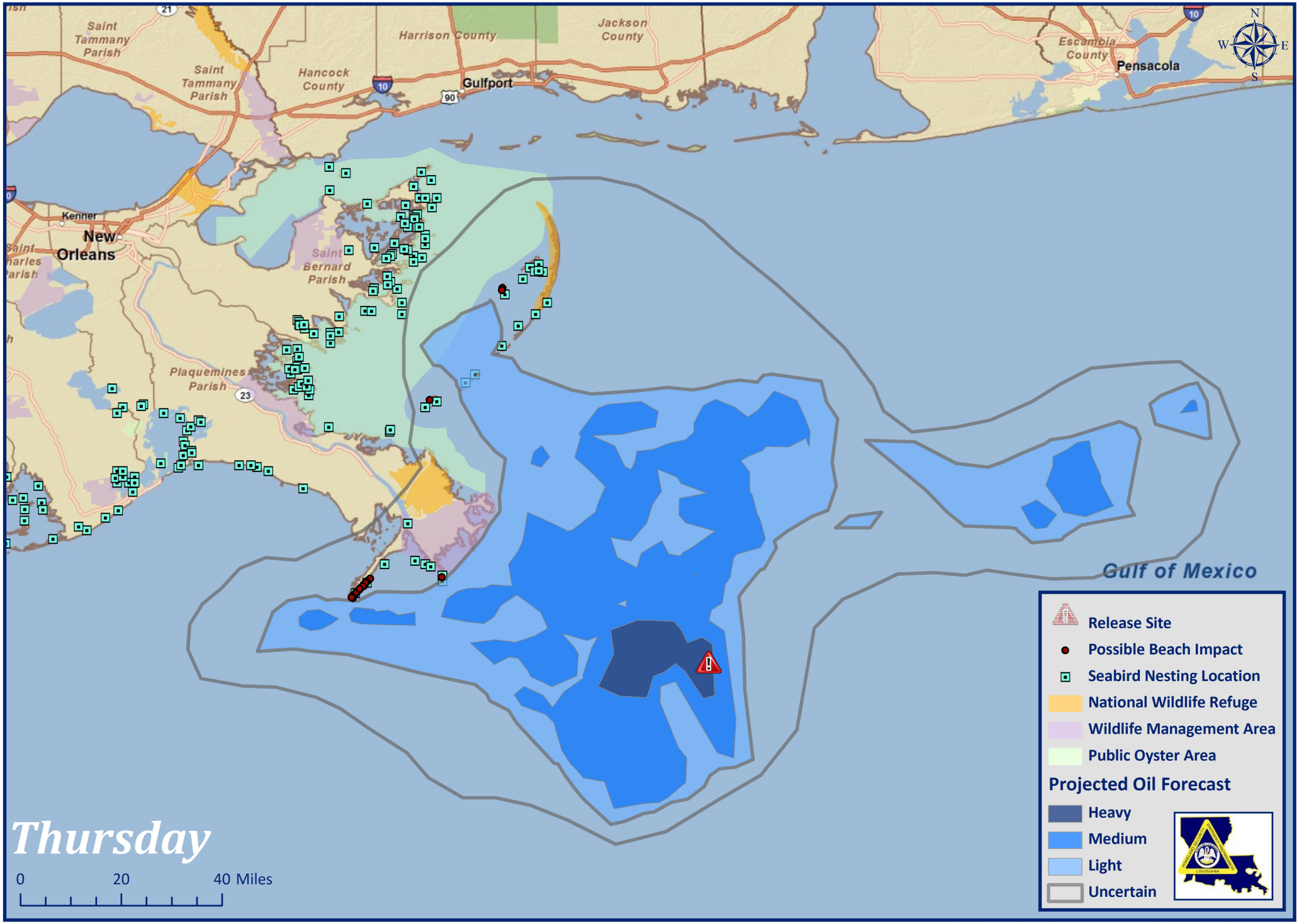

Sources: ESRI, NOAA, LDWF & USCG, Date Produced: 6 May 2010 - 0900